

## **A1 in Northumberland: Morpeth to Ellingham**

**Scheme Number: TR010041**

### **6.4 Environmental Statement – Figure 16.1 Cumulative Assessment Applications**

APFP Regulation 5(2)(a)

Planning Act 2008

Infrastructure Planning (Applications: Prescribed  
Forms and Procedure) Regulations 2009

June 2020

Infrastructure Planning

Planning Act 2008

**The Infrastructure Planning  
(Applications: Prescribed Forms and  
Procedure) Regulations 2009**

**The A1 in Northumberland: Morpeth to Ellingham  
Development Consent Order 20[xx]**

---

**Environmental Statement - Figures**

---

<b>Regulation Reference:</b>	APFP Regulation 5(2)(a)
<b>Planning Inspectorate Scheme Reference</b>	TR010041
<b>Application Document Reference</b>	TR010041/APP/6.4
<b>Author:</b>	A1 in Northumberland: Morpeth to Ellingham Project Team, Highways England

<b>Version</b>	<b>Date</b>	<b>Status of Version</b>
Rev 0	June 2020	Application Issue

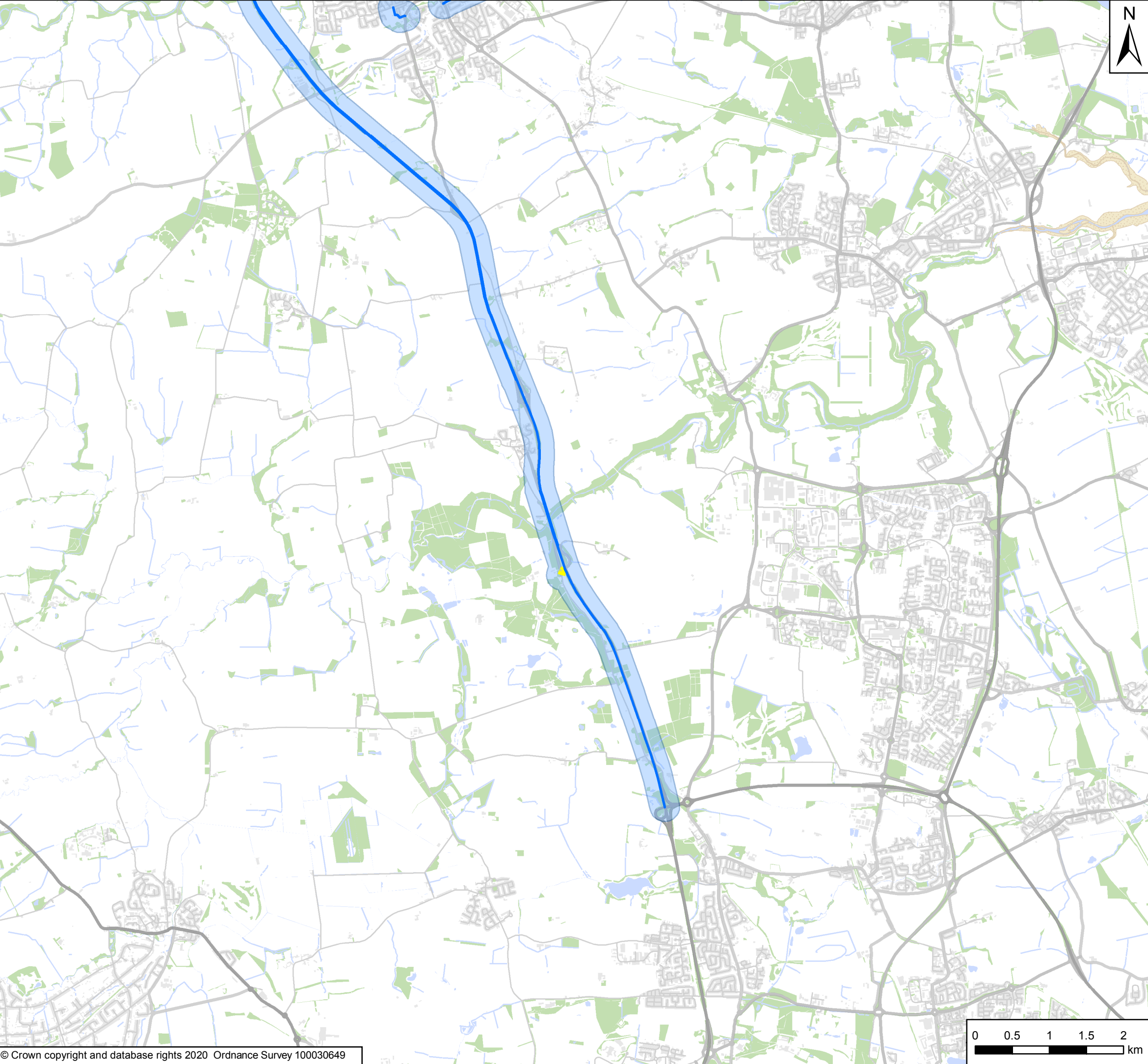

- Key
- Order Limits
  - 250m Study Area
  - 500m Study Area
  - 1km Study Area
  - 2km Study Area
  - Noise Wider Network Affected Links
  - Air Quality Affected Road Network Study Area
  - 200m Buffer of Affected Road Network
  - Application Boundaries

Note: See Appendix 16-2 for Application ID Details.

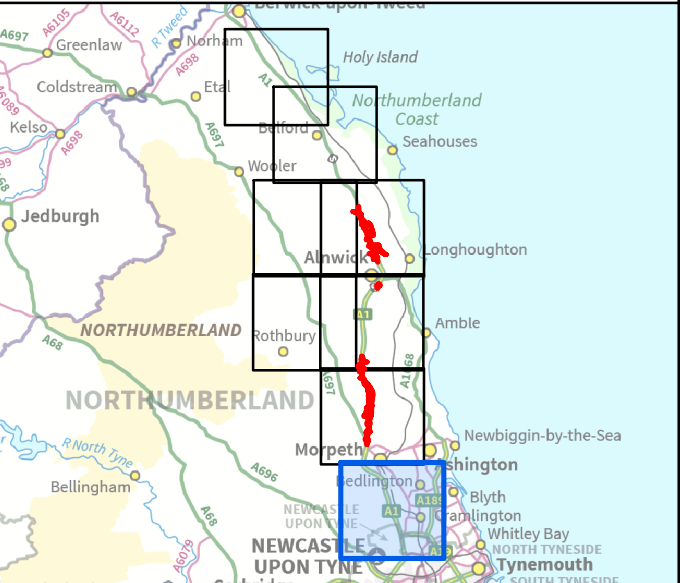

P01	16/04/20	First Issue	GH	LM	KS
Rev	Date	Description	By	Chk'd	App'd

Client

Project Title  
A1 in Northumberland: Morpeth to Ellingham

Drawing Title  
Figure 16.1 - Cumulative Assessment Applications  
Page 1 of 8

Scale 1:50,000	Drawn GH	Checked LM	Approved KS	Authorised DM
Original Size A3	Date 16/04/20	Date 16/04/20	Date 16/04/20	Date 16/04/20
Drawing Status For Information				Suitability S1
Drawing Number Project HE551459		Originator WSP	Volume 6.4	Project Ref. No. 70071493
M2E Location		RP Type	LE Role	2453 Number
				Revision P01

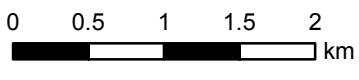



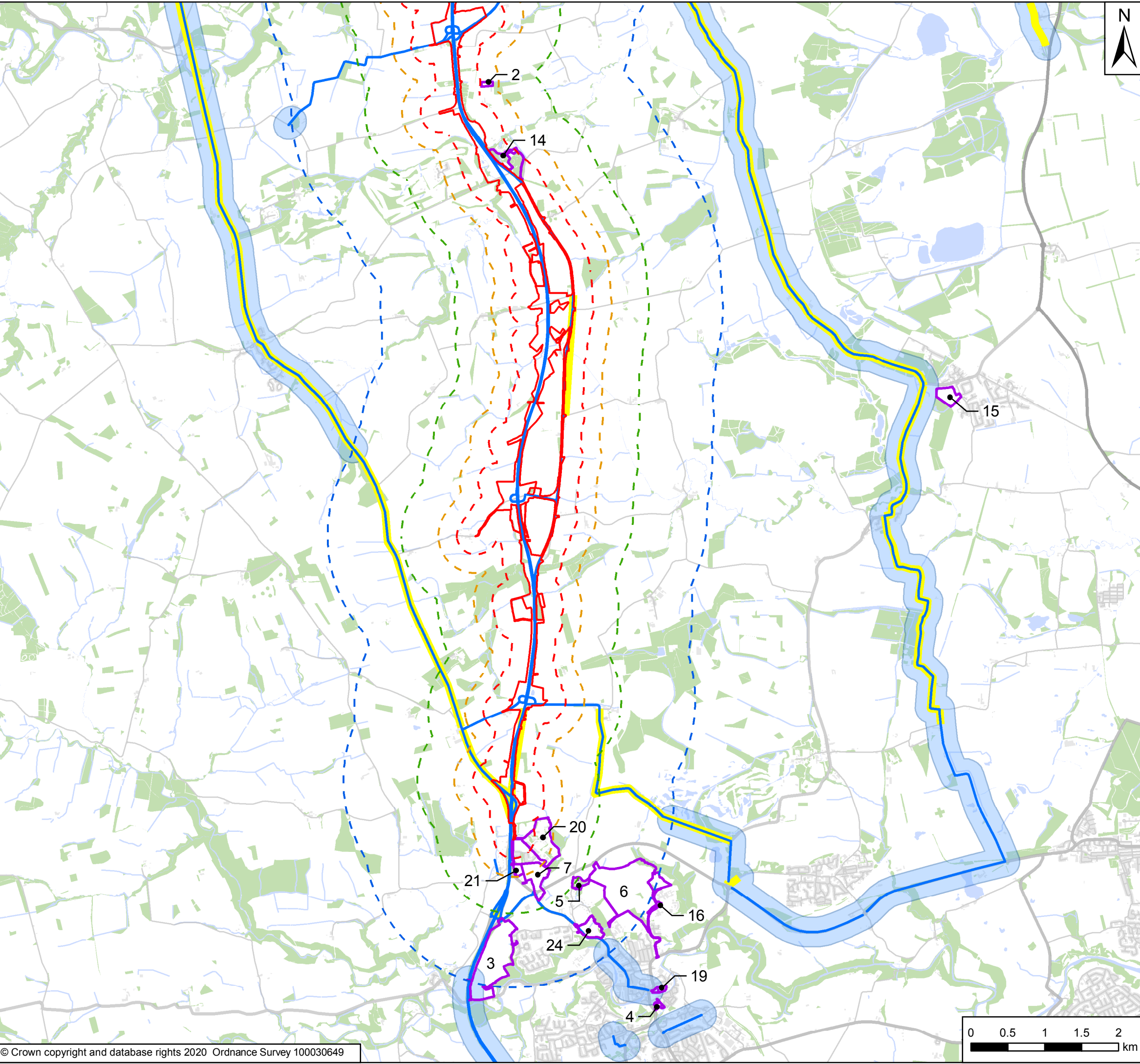

**Key**

- Order Limits
- 250m Study Area
- 500m Study Area
- 1km Study Area
- 2km Study Area
- Noise Wider Network Affected Links
- Air Quality Affected Road Network Study Area
- 200m Buffer of Affected Road Network
- Application Boundaries

Note: See Appendix 16-2 for Application ID Details.

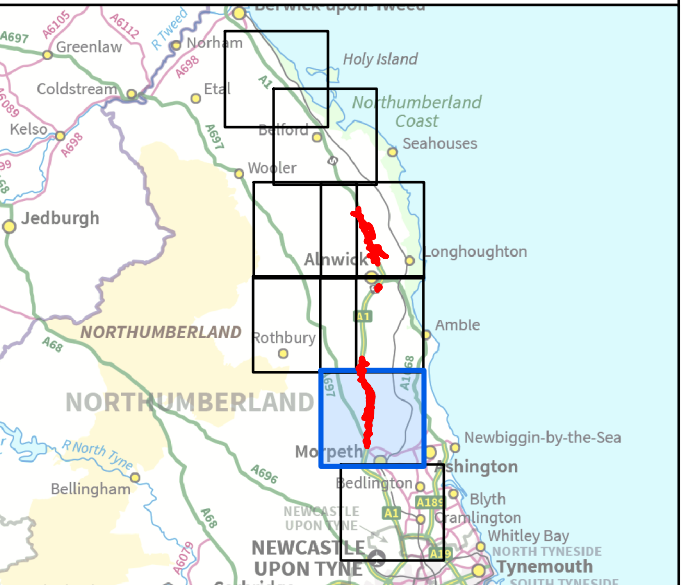

P01	16/04/20	First Issue	GH	LM	KS
Rev	Date	Description	By	Chk'd	App'd

Client

Project Title  
A1 in Northumberland: Morpeth to Ellingham

Drawing Title  
Figure 16.1 - Cumulative Assessment Applications  
Page 2 of 8

Scale 1:50,000	Drawn GH	Checked LM	Approved KS	Authorised DM
Original Size A3	Date 16/04/20	Date 16/04/20	Date 16/04/20	Date 16/04/20
Drawing Status For Information				Suitability S1
Drawing Number Project HE551459		Originator WSP	Volume 6.4	Project Ref. No. 70071493
M2E Location		RP Type	LE Role	2453 Number
				Revision P01

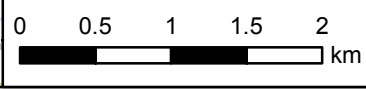



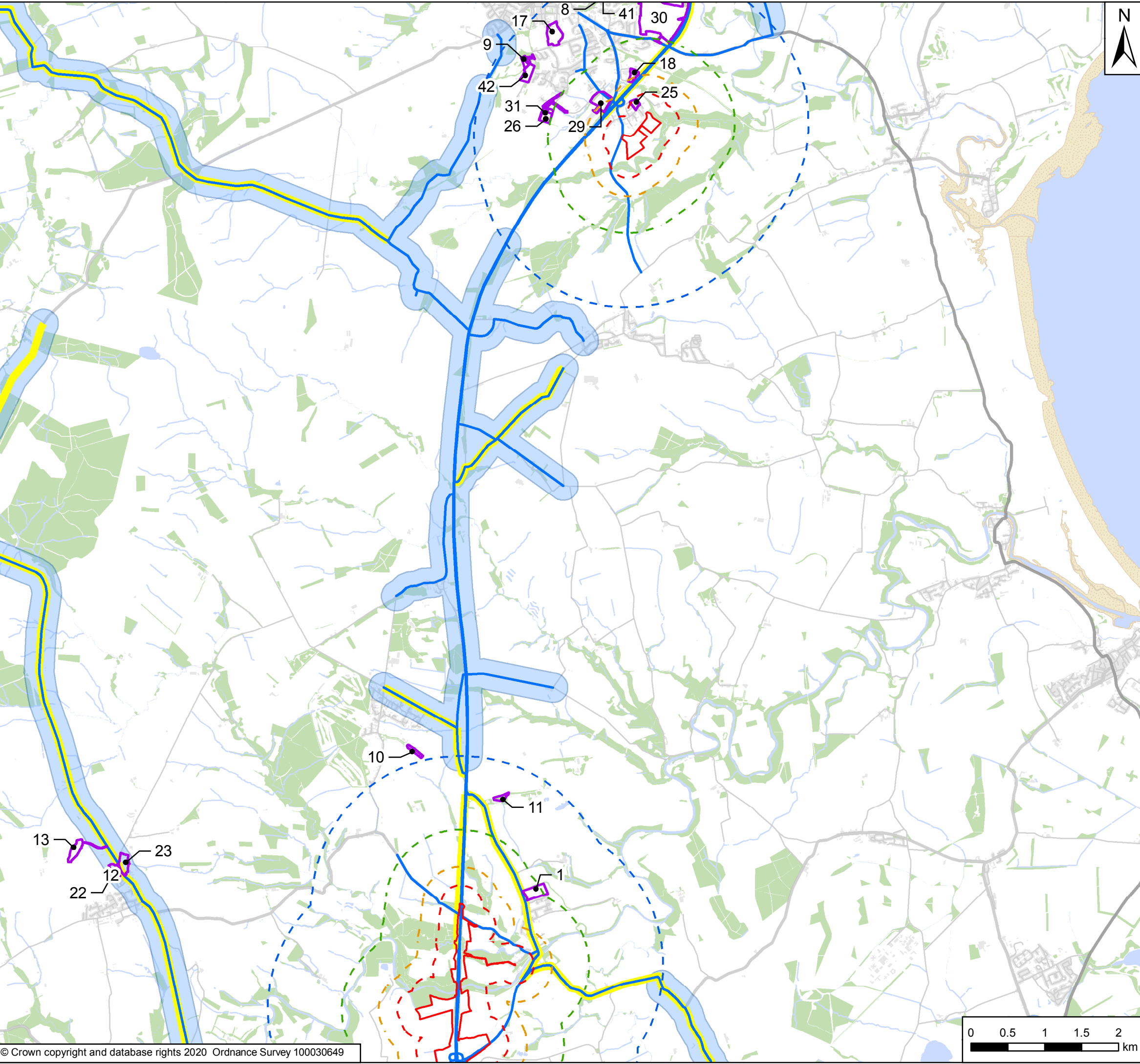

- Key
- Order Limits
  - 250m Study Area
  - 500m Study Area
  - 1km Study Area
  - 2km Study Area
  - Noise Wider Network Affected Links
  - Air Quality Affected Road Network Study Area
  - 200m Buffer of Affected Road Network
  - Application Boundaries

Note: See Appendix 16-2 for Application ID Details.

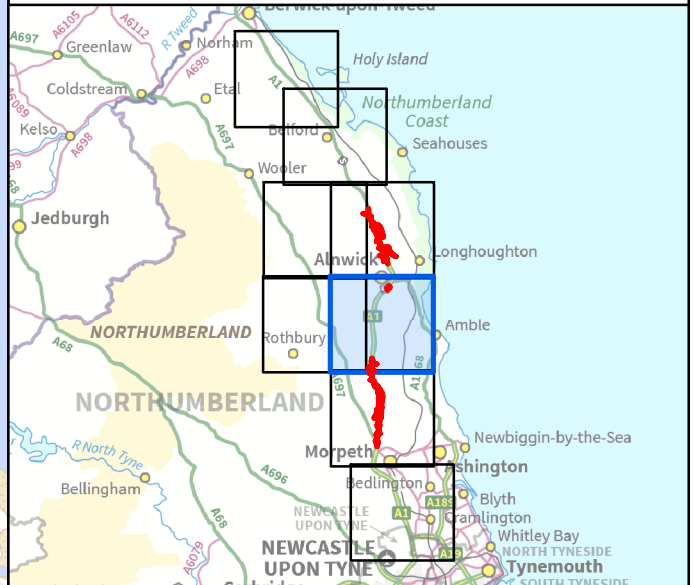

P01	16/04/20	First Issue	GH	LM	KS
Rev	Date	Description	By	Chk'd	App'd

Client

Project Title A1 in Northumberland: Morpeth to Ellingham

Drawing Title  
Figure 16.1 - Cumulative Assessment Applications  
Page 3 of 8

Scale 1:50,000	Drawn GH	Checked LM	Approved KS	Authorised DM
Original Size A3	Date 16/04/20	Date 16/04/20	Date 16/04/20	Date 16/04/20
Drawing Status For Information				Suitability S1
Drawing Number Project HE551459		Originator WSP	Volume 6.4	Project Ref. No. 70071493
M2E Location		RP Type	LE Role	2453 Number
				Revision P01

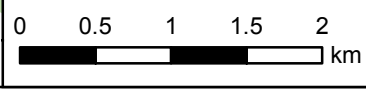



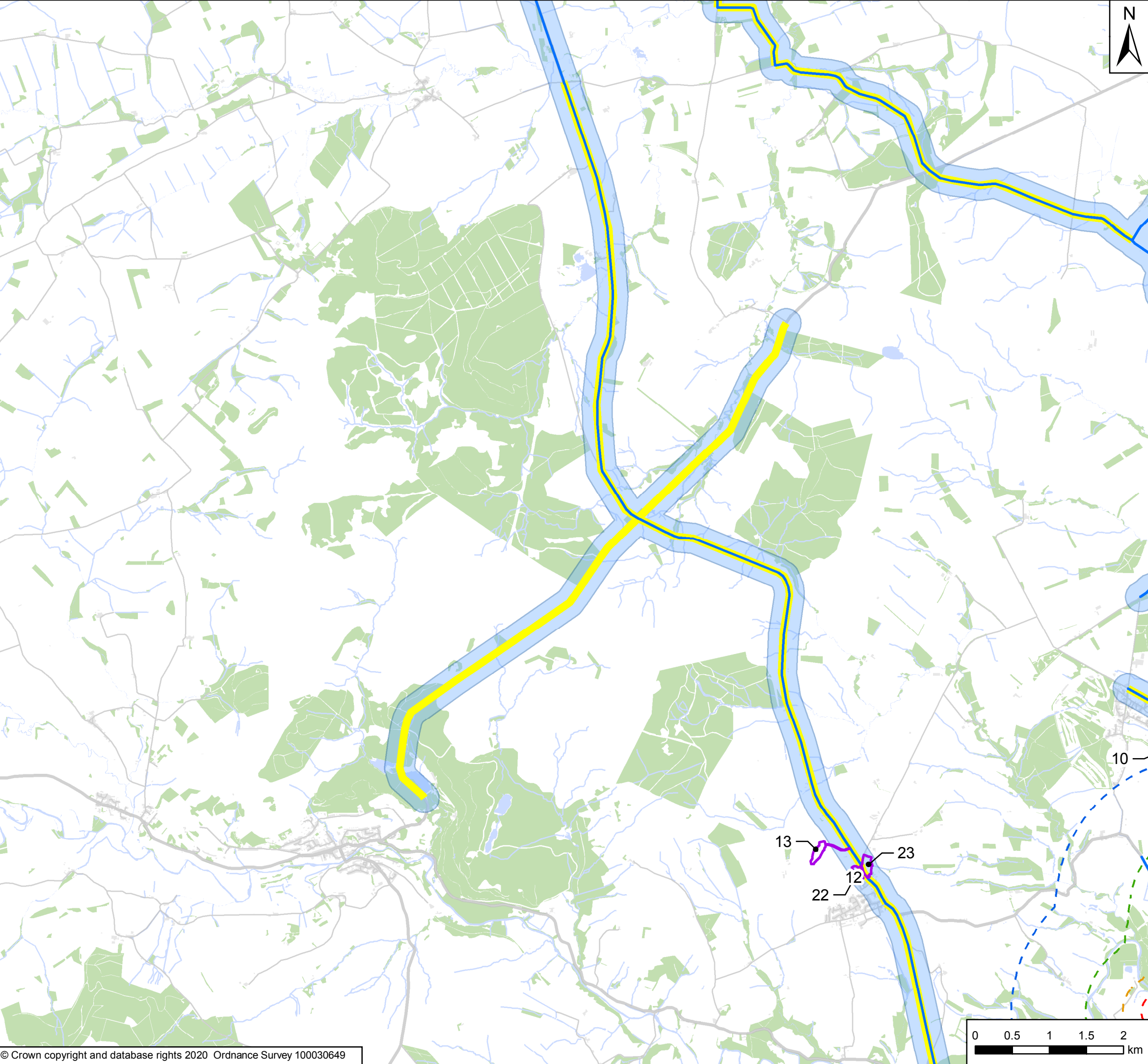

**Key**

- Order Limits
- 250m Study Area
- 500m Study Area
- 1km Study Area
- 2km Study Area
- Noise Wider Network Affected Links
- Air Quality Affected Road Network Study Area
- 200m Buffer of Affected Road Network
- Application Boundaries

Note: See Appendix 16-2 for Application ID Details.

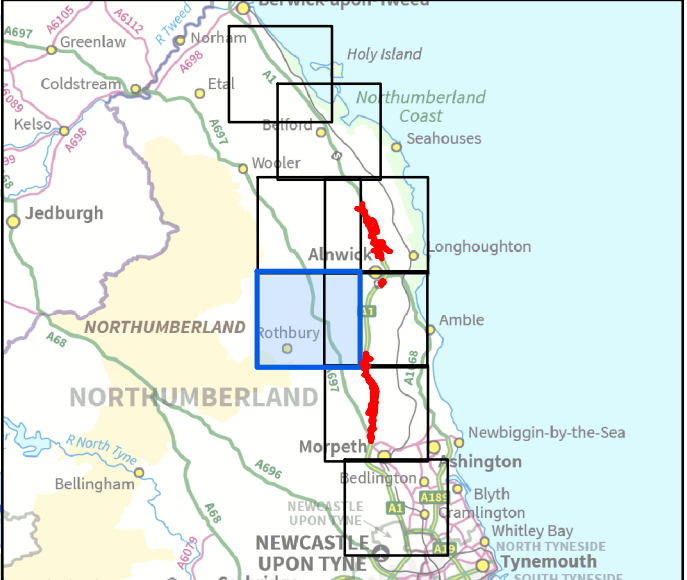

P01	16/04/20	First Issue	GH	LM	KS
Rev	Date	Description	By	Chk'd	App'd

Client

Project Title  
A1 in Northumberland: Morpeth to Ellingham

Drawing Title  
Figure 16.1 - Cumulative Assessment Applications  
Page 4 of 8

Scale 1:50,000	Drawn GH	Checked LM	Approved KS	Authorised DM
Original Size A3	Date 16/04/20	Date 16/04/20	Date 16/04/20	Date 16/04/20
Drawing Status For Information				Suitability S1
Drawing Number Project HE551459		Originator WSP	Volume 6.4	Project Ref. No. 70071493
M2E Location		RP Type	LE Role	2453 Number
				Revision P01

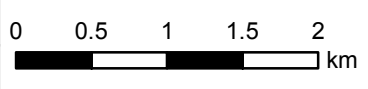

Date Saved: 23/06/2020 10:54:48 User Name: UKGDH001  
Document Path: \\uk.wspgroup.com\central data\Projects\700360\A1 Northumberland\03 Environment\GIS\M2E ES\Figure 16.1 - Cumulative Assessment Applications.mxd

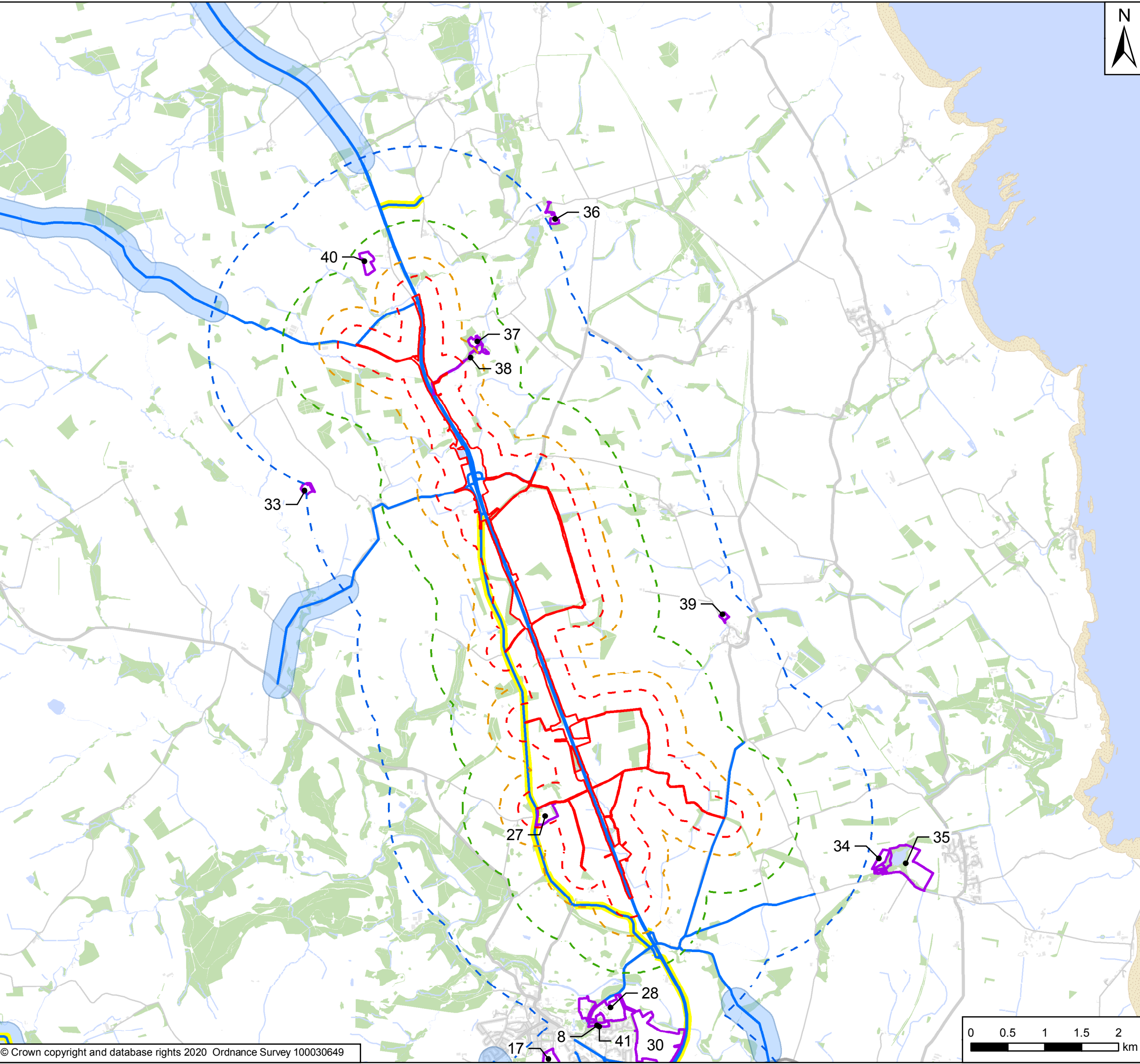

N

Order Limits

250m Study Area

500m Study Area

1km Study Area

2km Study Area

Noise Wider Network Affected Links

Air Quality Affected Road Network Study Area

200m Buffer of Affected Road Network

Application Boundaries

Note: See Appendix 16-2 for Application ID Details.

The inset map shows the location of the project within Northumberland and Newcastle upon Tyne. It highlights the A1 road corridor and the specific area covered by the main map, with various towns and geographical features labeled.

P01	16/04/20	First Issue	GH	LM	KS
Rev	Date	Description	By	Chk'd	App'd
Client					
Project Title A1 in Northumberland: Morpeth to Ellingham					
Drawing Title Figure 16.1 - Cumulative Assessment Applications Page 5 of 8					
Scale 1:50,000	Drawn GH	Checked LM	Approved KS	Authorised DM	
Original Size A3	Date 16/04/20	Date 16/04/20	Date 16/04/20	Date 16/04/20	
Drawing Status For Information					Suitability S1
Drawing Number Project HE551459		Originator WSP	Volume 6.4	Project Ref. No. 70071493	
M2E Location		RP Type	LE Role	2453 Number	Revision P01

© Crown copyright and database rights 2020 Ordnance Survey 100030649



Date Saved: 23/06/2020 10:54:48 User Name: UKGDH001  
Document Path: \\uk.wspgroup.com\central data\Projects\700360xx\70036004 -A1 Northumberland\03 Environment\GIS\M2E ES\Figure 16.1 - Cumulative Assessment Applications.mxd

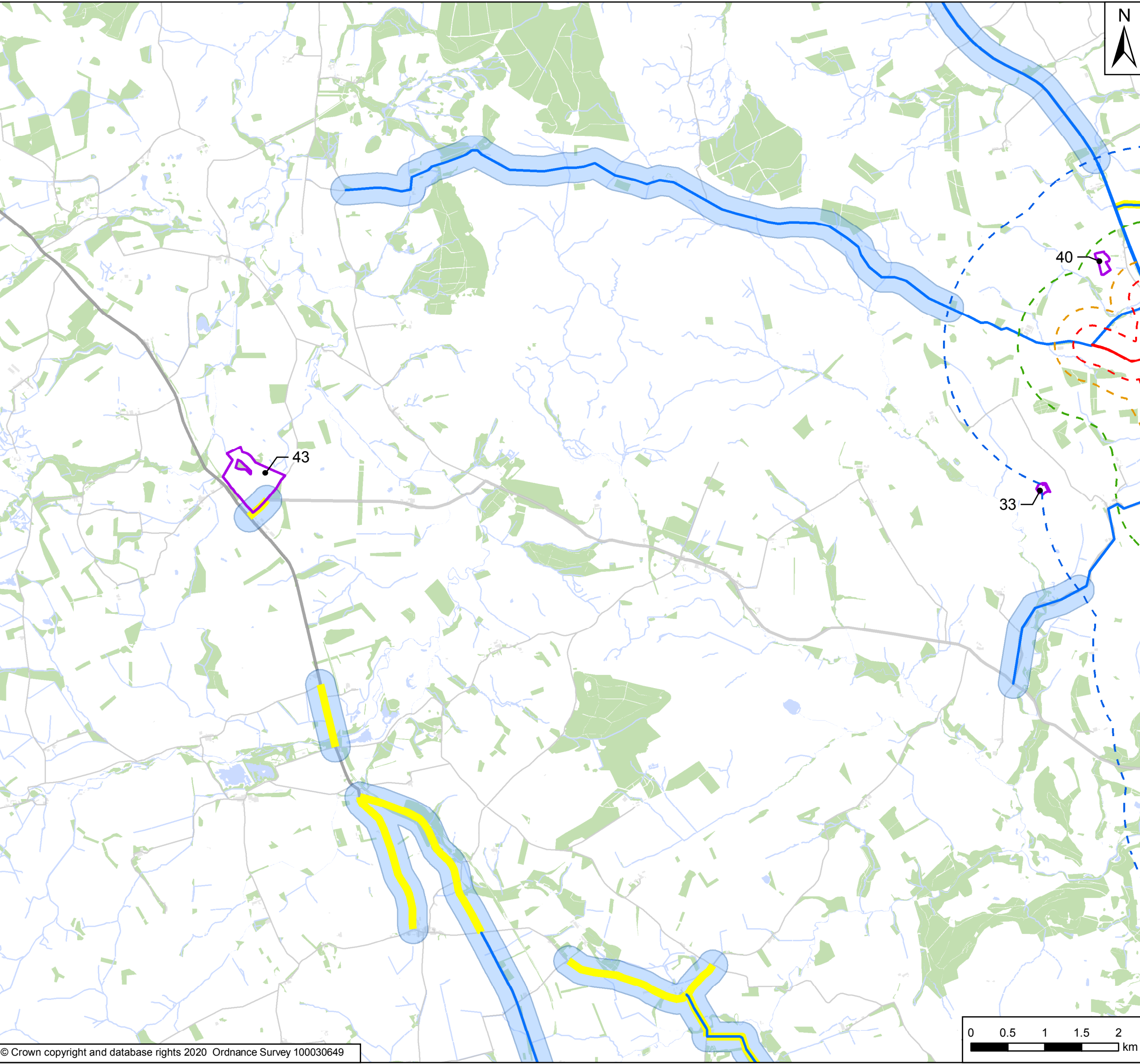

Order Limits

250m Study Area

500m Study Area

1km Study Area

2km Study Area

Noise Wider Network Affected Links

Air Quality Affected Road Network Study Area

200m Buffer of Affected Road Network

Application Boundaries

Note: See Appendix 16-2 for Application ID Details.

P01	16/04/20	First Issue	GH	LM	KS
Rev	Date	Description	By	Chk'd	App'd
Client					
Project Title A1 in Northumberland: Morpeth to Ellingham					
Drawing Title Figure 16.1 - Cumulative Assessment Applications Page 6 of 8					
Scale 1:50,000	Drawn GH	Checked LM	Approved KS	Authorised DM	
Original Size A3	Date 16/04/20	Date 16/04/20	Date 16/04/20	Date 16/04/20	
Drawing Status For Information					Suitability S1
Drawing Number Project HE551459		Originator WSP	Volume 6.4	Project Ref. No. 70071493	
M2E Location		RP Type	LE Role	2453 Number	Revision P01

© Crown copyright and database rights 2020 Ordnance Survey 100030649

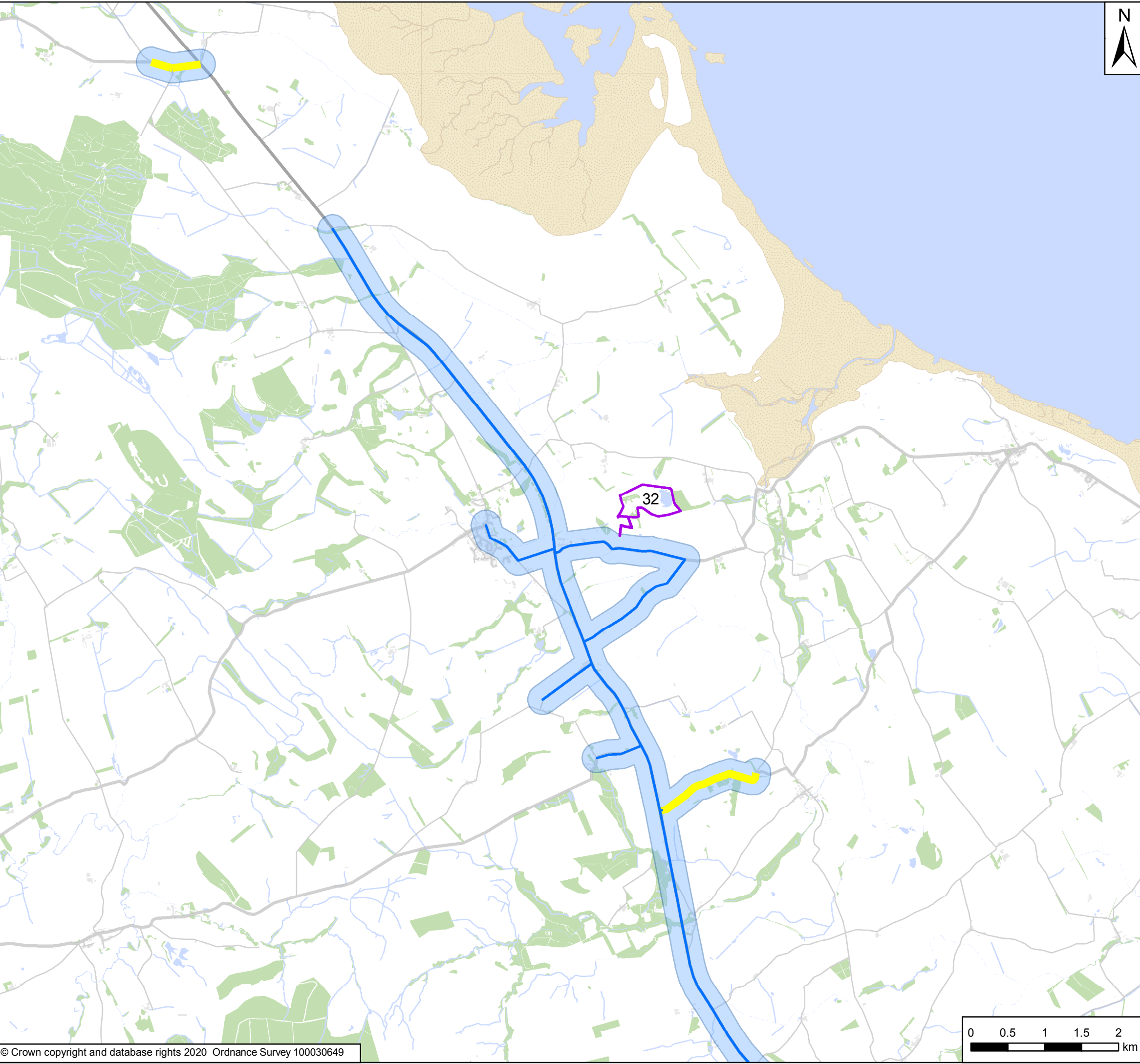

**Key**

- Order Limits
- 250m Study Area
- 500m Study Area
- 1km Study Area
- 2km Study Area
- Noise Wider Network Affected Links
- Air Quality Affected Road Network Study Area
- 200m Buffer of Affected Road Network
- Application Boundaries

Note: See Appendix 16-2 for Application ID Details.

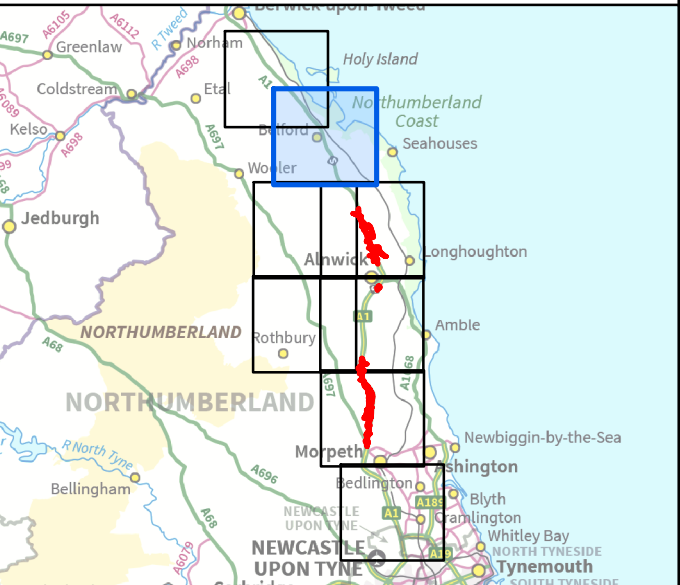

P01	16/04/20	First Issue	GH	LM	KS
Rev	Date	Description	By	Chk'd	App'd

Client

Project Title  
A1 in Northumberland: Morpeth to Ellingham

Drawing Title  
Figure 16.1 - Cumulative Assessment Applications  
Page 7 of 8

Scale 1:50,000	Drawn GH	Checked LM	Approved KS	Authorised DM
Original Size A3	Date 16/04/20	Date 16/04/20	Date 16/04/20	Date 16/04/20
Drawing Status For Information				Suitability S1
Drawing Number Project HE551459		Originator WSP	Volume 6.4	Project Ref. No. 70071493
M2E Location		RP Type	LE Role	2453 Number
				Revision P01

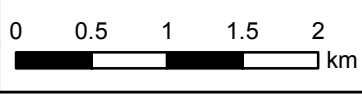



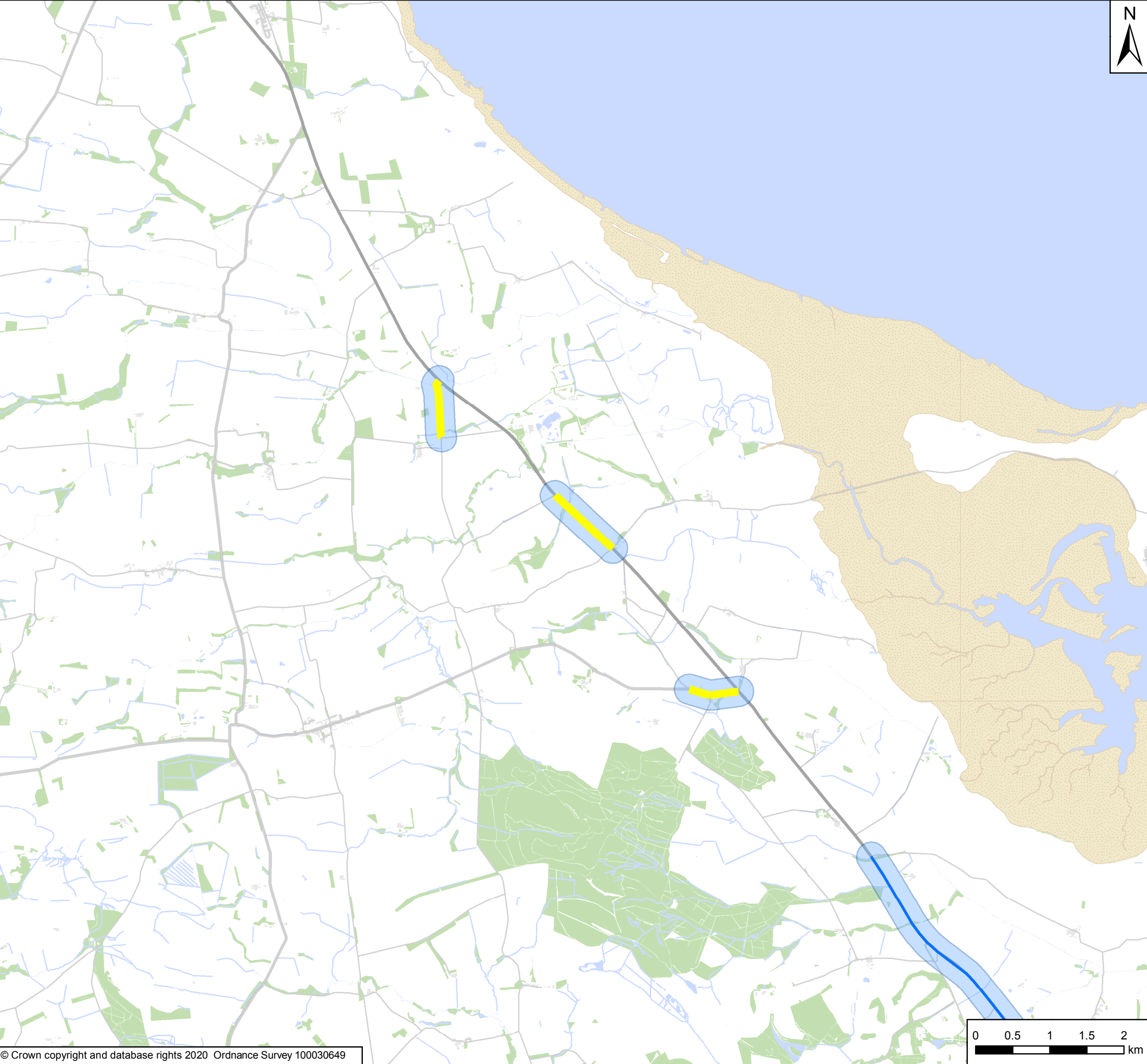

- Key
- Order Limits
  - 250m Study Area
  - 500m Study Area
  - 1km Study Area
  - 2km Study Area
  - Noise Wider Network Affected Links
  - Air Quality Affected Road Network Study Area
  - 200m Buffer of Affected Road Network
  - Application Boundaries

Note: See Appendix 16-2 for Application ID Details.

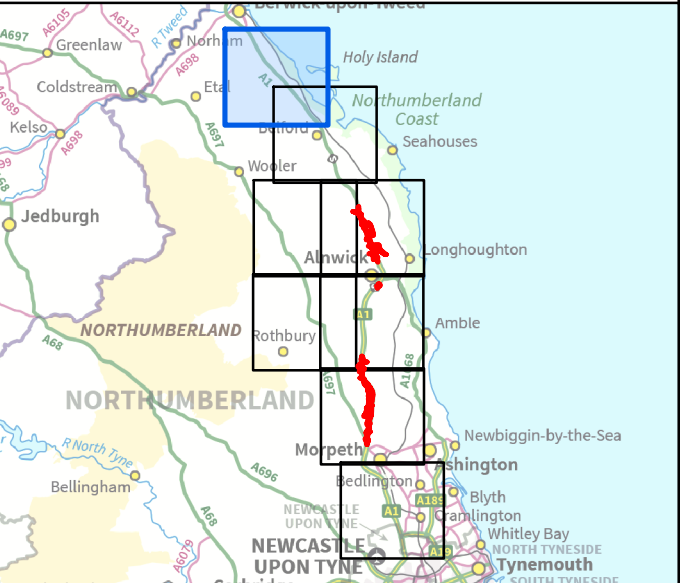

P01	16/04/20	First Issue	GH	LM	KS
Rev	Date	Description	By	Chk'd	App'd

Client

Project Title  
A1 in Northumberland: Morpeth to Ellingham

Drawing Title  
Figure 16.1 - Cumulative Assessment Applications  
Page 8 of 8

Scale 1:50,000	Drawn GH	Checked LM	Approved KS	Authorised DM
Original Size A3	Date 16/04/20	Date 16/04/20	Date 16/04/20	Date 16/04/20
Drawing Status For Information				Suitability S1
Drawing Number Project HE551459		Originator WSP	Volume 6.4	Project Ref. No. 70071493
M2E Location		RP Type	LE Role	2453 Number
				Revision P01

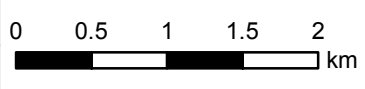



© Crown copyright 2020.

You may re-use this information (not including logos) free of charge in any format or medium, under the terms of the Open Government Licence. To view this licence:

visit [www.nationalarchives.gov.uk/doc/open-government-licence/](http://www.nationalarchives.gov.uk/doc/open-government-licence/)

write to the **Information Policy Team, The National Archives,**

**Kew, London TW9 4DU**, or email

[psi@nationalarchives.gsi.gov.uk](mailto:psi@nationalarchives.gsi.gov.uk).

This document is also available on our website at [www.gov.uk/highways](http://www.gov.uk/highways)

If you have any enquiries about this document [A1inNorthumberland@highwaysengland.co.uk](mailto:A1inNorthumberland@highwaysengland.co.uk) or call **0300 470 4580\***.

\*Calls to 03 numbers cost no more than a national rate call to an 01 or 02 number and must count towards any inclusive minutes in the same way as 01 and 02 calls.

These rules apply to calls from any type of line including mobile, BT, other fixed line or payphone. Calls may be recorded or monitored.

Registered office Bridge House, 1 Walnut Tree Close, Guildford GU1 4LZ

Highways England Company Limited registered in England and Wales number 09346363